

11-106

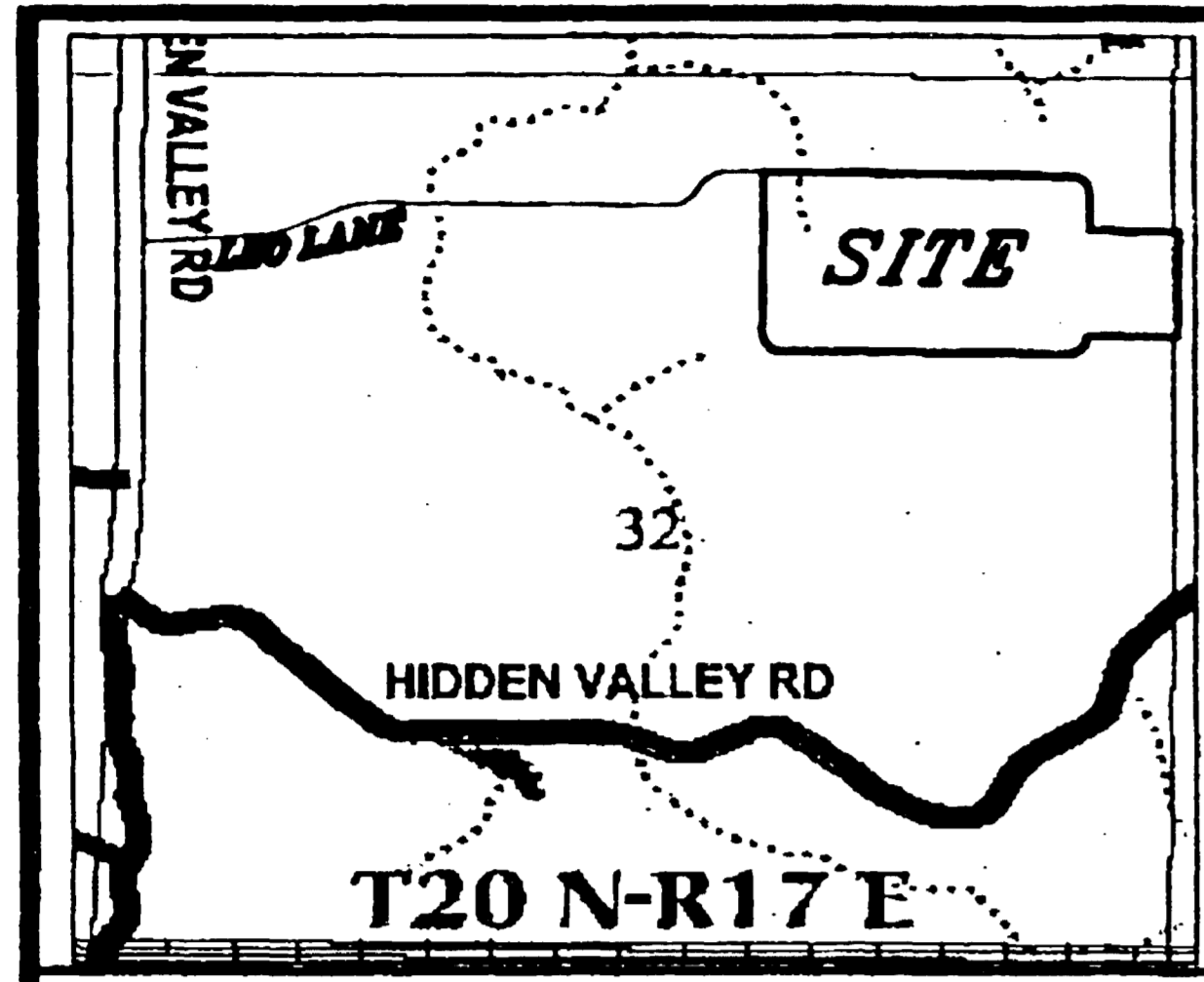

APPROVALS

KITITAS COUNTY DEPARTMENT OF PUBLIC WORKS
 EXAMINED AND APPROVED THIS 04 DAY OF October A.D., 2007.
[Signature]
 COUNTY ENGINEER

KITITAS COUNTY HEALTH DEPARTMENT
 I HEREBY CERTIFY THAT THE CLE ELUM PROPERTIES PLAT HAS BEEN EXAMINED BY ME AND I FIND THAT THE SEWAGE AND WATER SYSTEM HEREIN SHOWN DOES MEET AND COMPLY WITH ALL REQUIREMENTS OF THE COUNTY HEALTH DEPARTMENT.
 DATED THIS 15 DAY OF October A.D., 2007.
[Signature]
 COUNTY HEALTH OFFICER

CERTIFICATE OF COUNTY PLANNING DIRECTOR
 I HEREBY CERTIFY THAT THE CLE ELUM PROPERTIES PLAT HAS BEEN EXAMINED BY ME AND I FIND THAT IT CONFORMS TO THE COMPREHENSIVE PLAN OF THE KITITAS COUNTY PLANNING COMMISSION.
 DATED THIS 2 DAY OF December A.D., 2007.
[Signature]
 COUNTY PLANNING DIRECTOR

CERTIFICATE OF KITITAS COUNTY TREASURER
 I HEREBY CERTIFY THAT THE TAXES AND ASSESSMENTS ARE PAID FOR THE PRECEDING YEARS AND FOR THIS YEAR IN WHICH THE PLAT IS NOW TO BE FILED.
 PARCEL NO. 20-17-32000-0005 (12592)
 DATED THIS 19 DAY OF Dec A.D., 2007.
[Signature]
 COUNTY TREASURER

CERTIFICATE OF KITITAS COUNTY ASSESSOR
 I HEREBY CERTIFY THAT THE CLE ELUM PROPERTIES PLAT HAS BEEN EXAMINED BY ME AND I FIND THE PROPERTY TO BE IN AN ACCEPTABLE CONDITION FOR PLATTING. PARCEL NO. 20-17-32000-0005
 DATED THIS 20 DAY OF Dec A.D., 2007.
[Signature]
 COUNTY ASSESSOR

KITITAS COUNTY BOARD OF COMMISSIONERS
 EXAMINED AND APPROVED THIS 2nd DAY OF January A.D., 2008.

BOARD OF COUNTY COMMISSIONERS
 KITITAS COUNTY, WASHINGTON
 BY: *[Signature]*
 CHAIRMAN
 ATTEST: *[Signature]*
 CLERK OF THE BOARD

NOTICE: THE APPROVAL OF THIS PLAT IS NOT A GUARANTEE THAT FUTURE PERMITS WILL BE GRANTED.

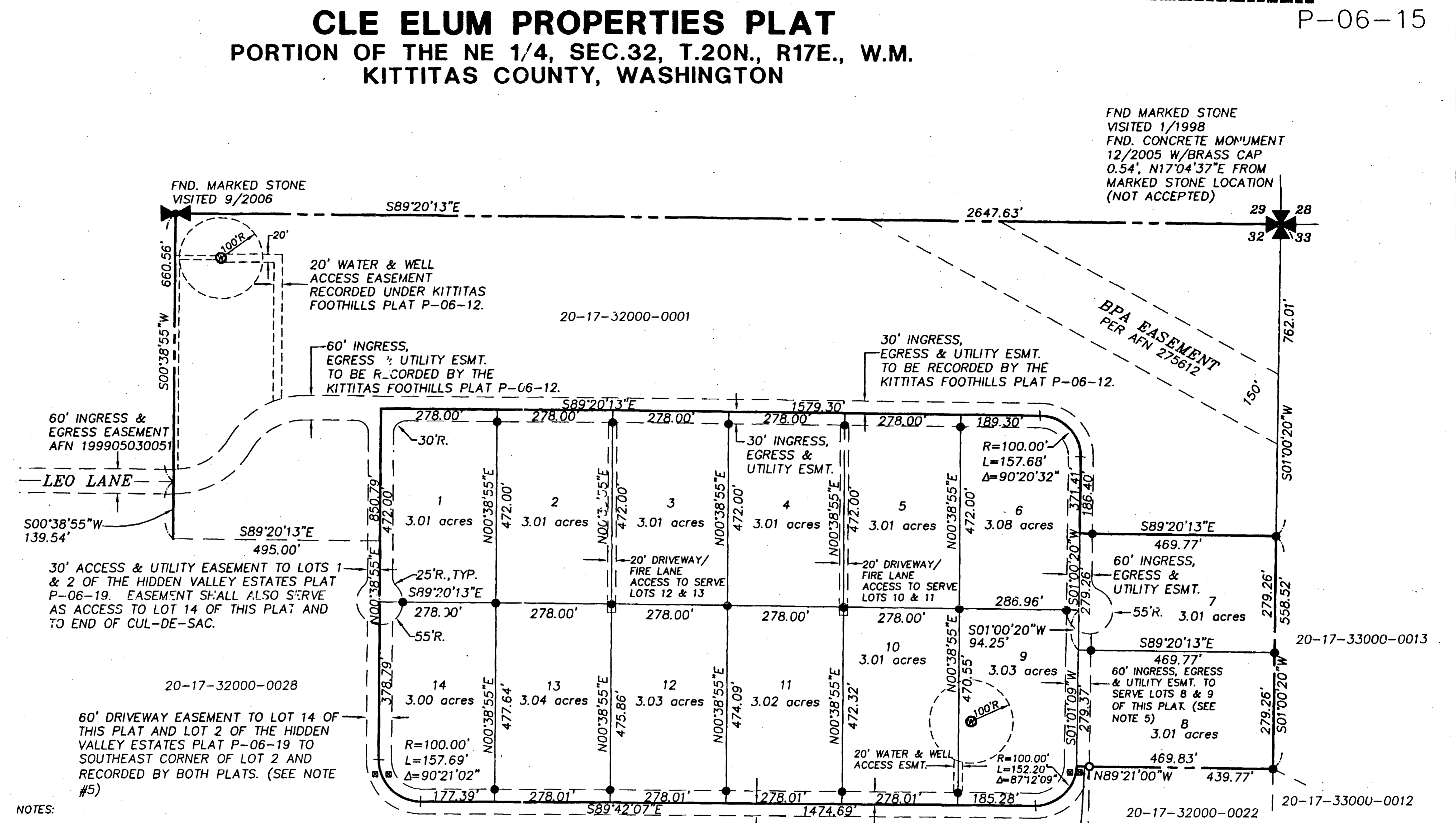

NOTES:
 1. THIS SURVEY MAY NOT SHOW ALL EASEMENTS WHICH MAY PERTAIN TO THIS PROPERTY.
 2. FOR ADDITIONAL SURVEY INFORMATION, BASIS OF BEARINGS AND CORNER DOCUMENTATION SEE THE FOLLOWING SURVEYS OF RECORD: BOOK 23 OF SURVEYS, PAGE 10, BOOK 27 OF SURVEYS, PAGE 181, BOOK 29 OF SURVEYS, PAGE 80, BOOK 32 OF SURVEYS, PAGE 65, AND THE SURVEYS REFERENCED THEREON.
 3. THE PURPOSE OF THIS SURVEY IS TO PLAT TRACTS 2, 6 & 7 OF SURVEY BOOK 32, PAGE 65 UNDER AUDITOR'S FILE NUMBER 200602130045, RECORDS OF KITITAS COUNTY, STATE OF WASHINGTON.
 4. KITITAS COUNTY RELIES ON ITS RECORD THAT A SUPPLY OF POTABLE WATER EXISTS. THE APPROVAL OF THIS DIVISION OF LAND INCLUDES NO GUARANTEE OR ASSURANCE THAT THERE IS A LEGAL RIGHT TO WITHDRAW GROUNDWATER WITHIN THE LAND DIVISION.
 5. EASEMENT SHALL SERVE AS A NON-MOTORIZED AND UTILITY EASEMENT ONLY, UNLESS SAID OTHERWISE.
 6. BARRIER: EASEMENT SOUTH OF BARRIERS IS FOR NON-MOTORIZED TRAIL AND UTILITY EASEMENT.

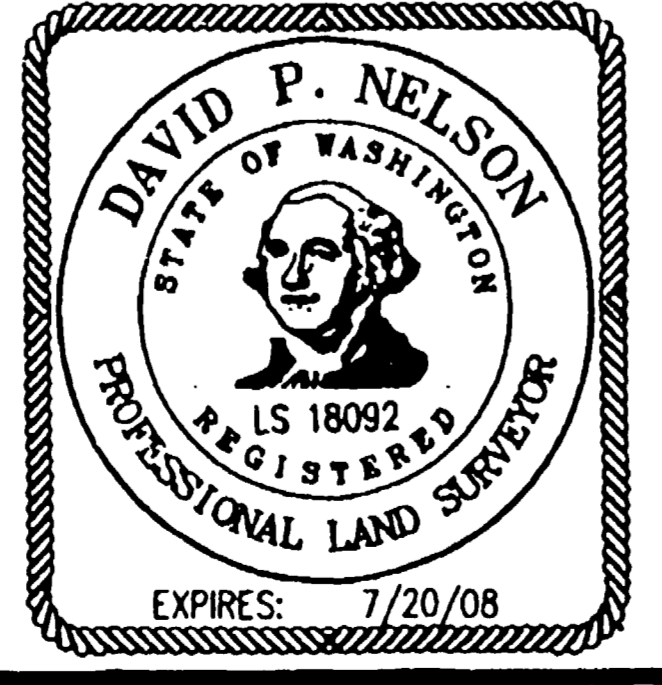
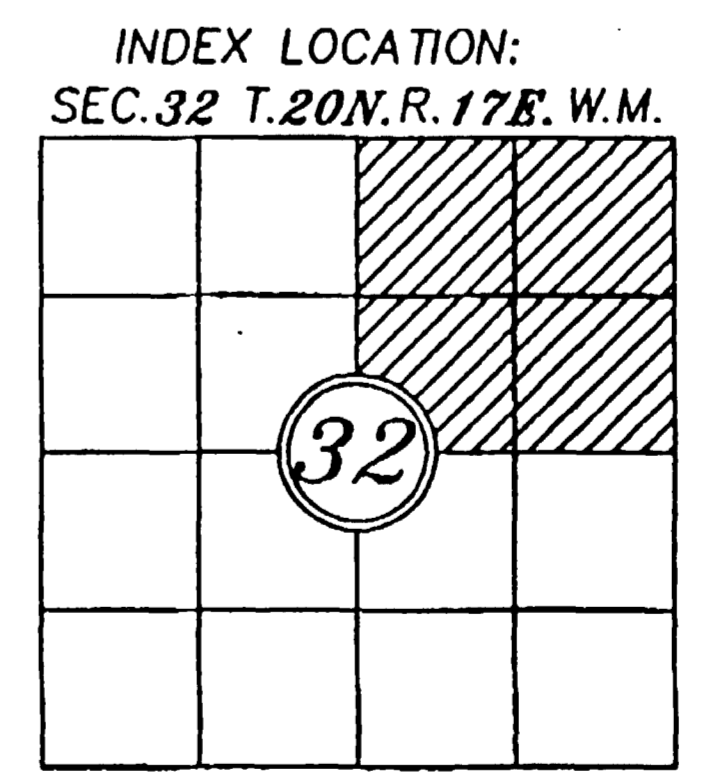
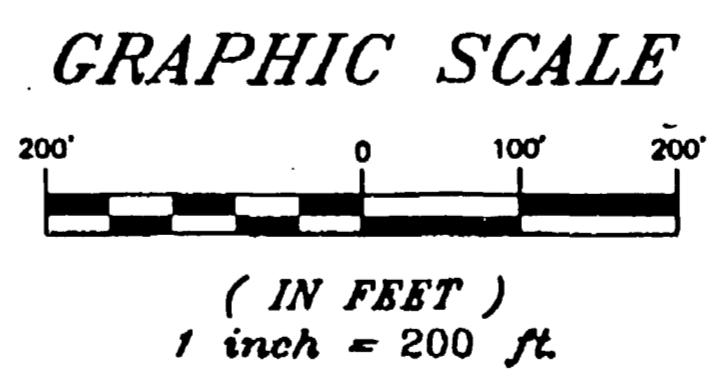

RECORDER'S CERTIFICATE 200802010035
 Filed for record this 1 day of Feb, 2008 at 3:15 PM in book 106 of Plats at page 106 at the request of DAVID P. NELSON Surveyor's Name
[Signature] County Auditor
[Signature] Deputy County Auditor

SURVEYOR'S CERTIFICATE
 This map correctly represents a survey made by me or under my direction in conformance with the requirements of the Survey Recording Act at the request of CLE ELUM PROPERTIES, LLC in FER, 2006.
 DAVID P. NELSON DATE 02/01/08
 Certificate No. 18092

Encompass
 ENGINEERING & SURVEYING
 108 EAST 2ND STREET
 CLE ELUM, WA 98922
 PHONE: (509) 674-7433
 FAX: (509) 674-7419

CLE ELUM PROPERTIES PLAT		
PORTION OF THE NE 1/4, SEC. 32, T. 20N., R. 17E., W.M. KITITAS COUNTY, WASHINGTON		
DWN BY G. WEISER	DATE 03/07	JOB NO. 05751
CHKD BY D. NELSON	SCALE 1" = 200'	SHEET 1 OF 2